

FRONT ELEVATION

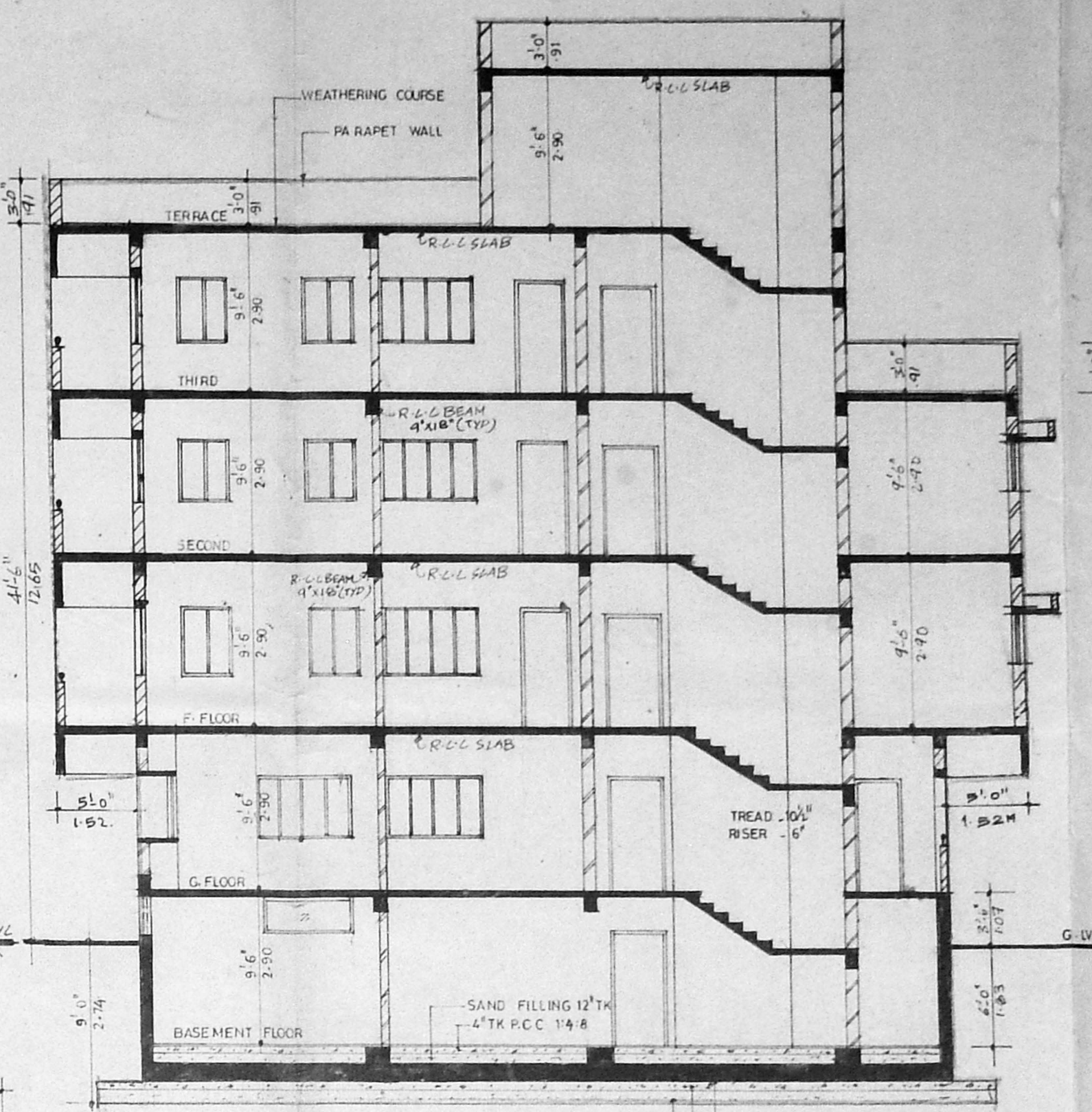

SECTION X-X

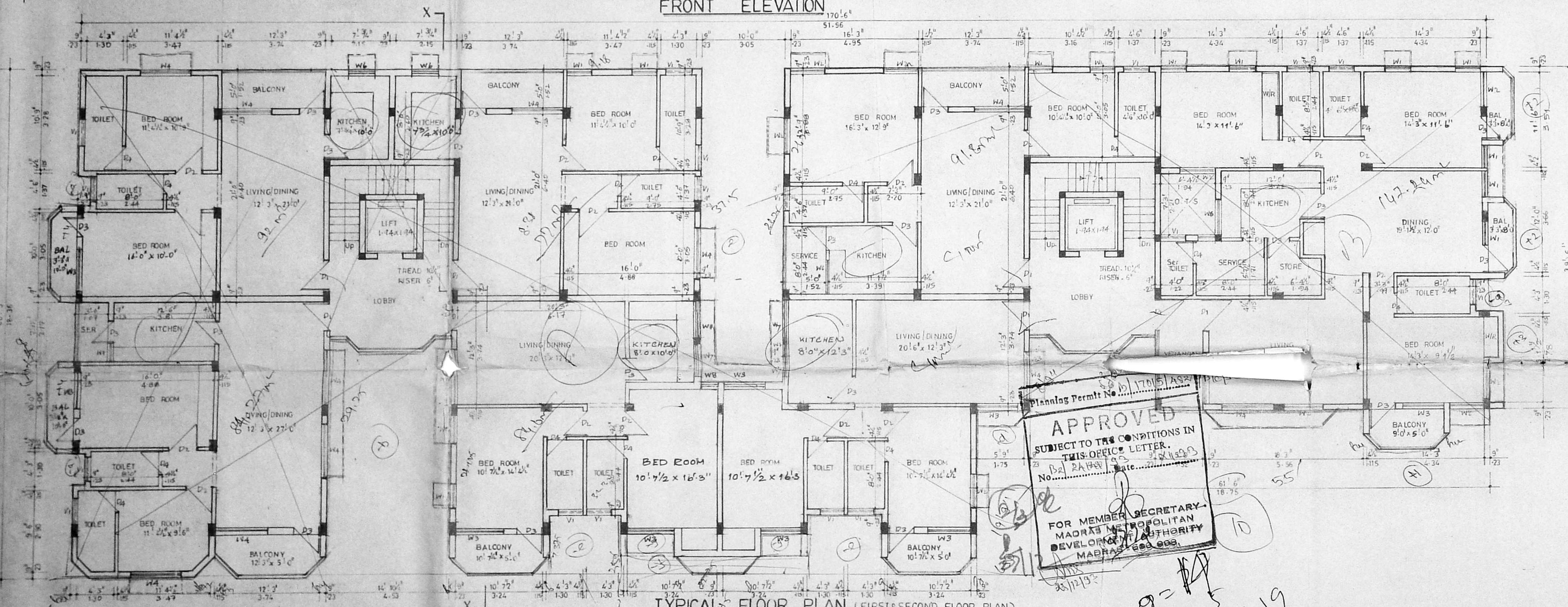

TYPICAL FLOOR PLAN (FIRST/SECOND FLOOR PLAN)

APPROVED  
SUBJECT TO THE CONDITIONS IN THIS OFFICE LETTER  
No. DA 1149/14 dated 10/11/13  
FOR MEMBER SECRETARY  
MADRAS METROPOLITAN  
DEVELOPMENT AUTHORITY  
MADRAS 600 008

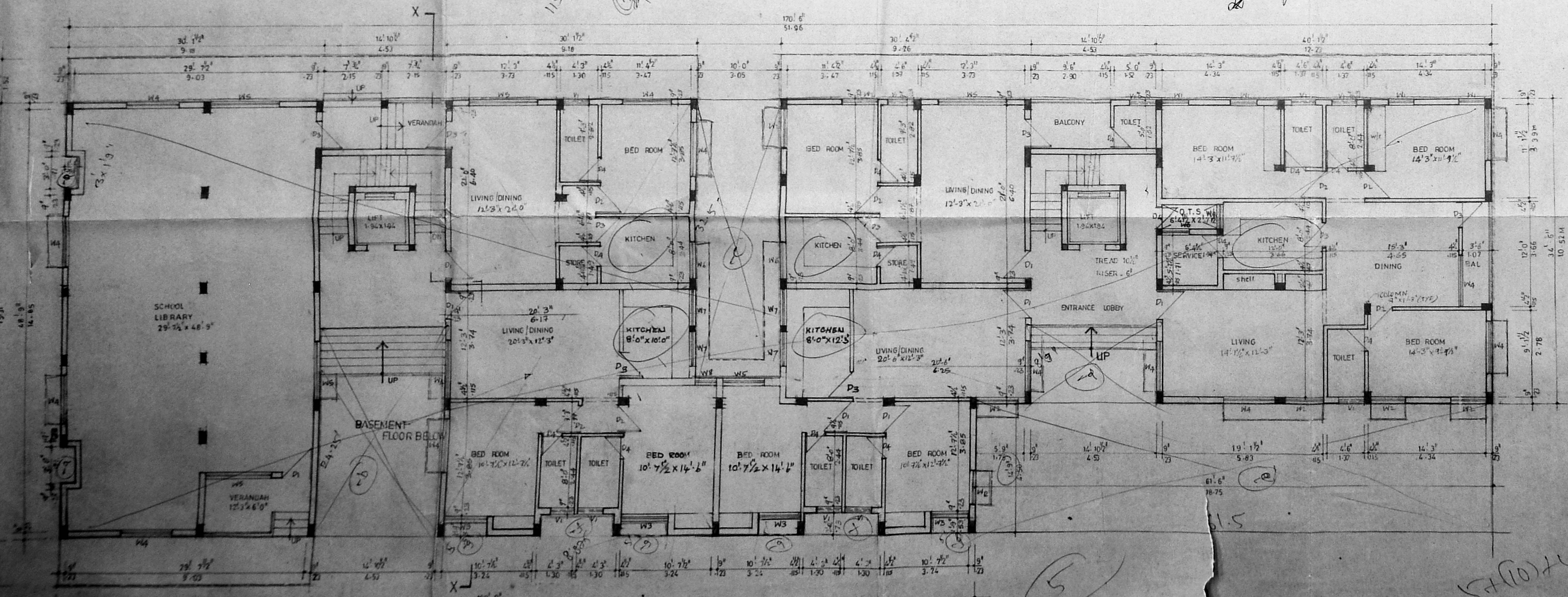

GROUND FLOOR PLAN

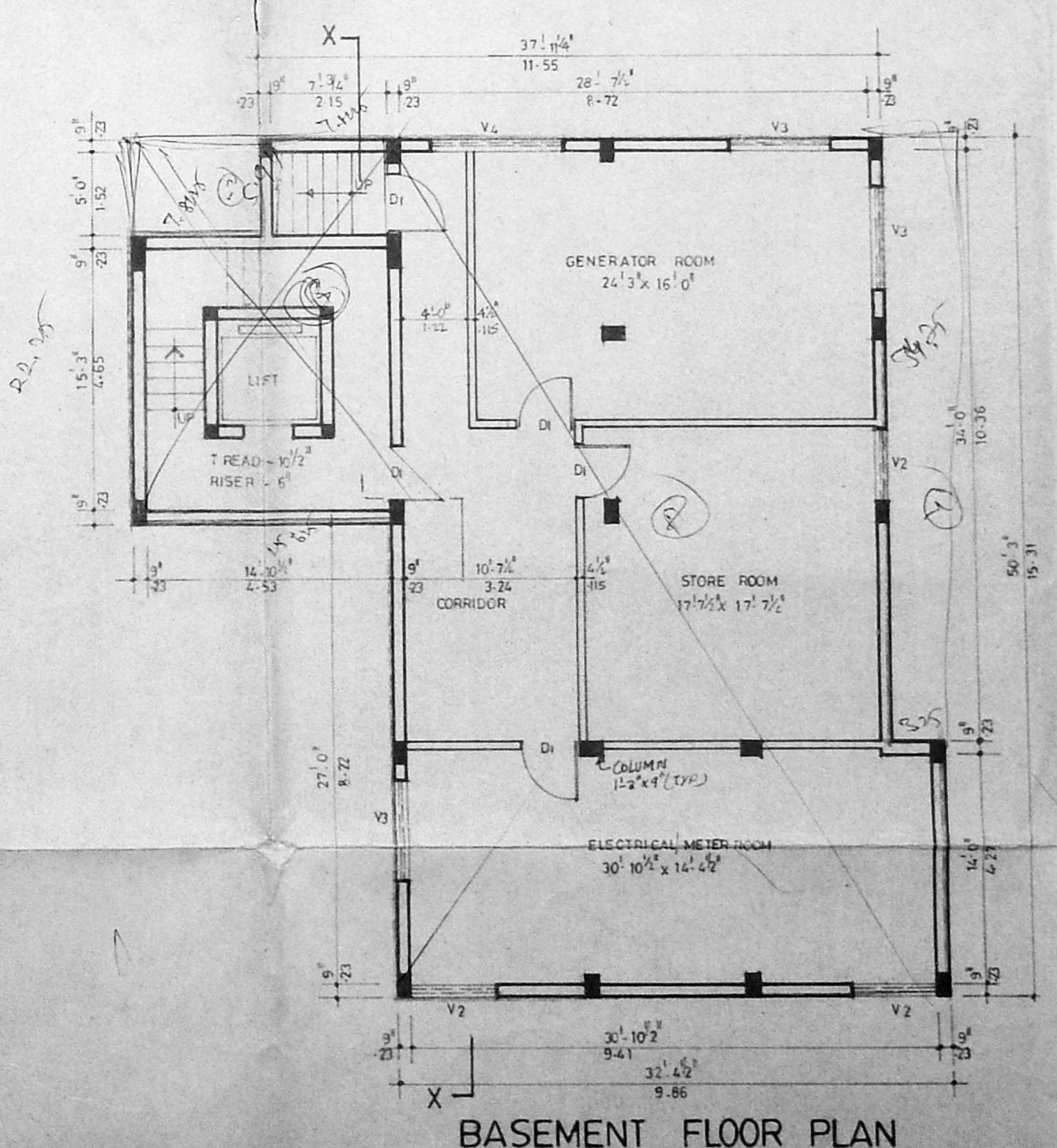

BASEMENT FLOOR PLAN

- SPECIFICATION**
1. THE BUILDING SHALL HAVE REINFORCED CEMENT CONCRETE STRUCTURE WITH 9" BRICK MASONRY WALLS FOR EXTERNAL AND 4 1/2" BRICK PARTITIONS WALLS FOR INTERIOR PORTIONS
  2. ROOF SLAB SHALL BE BASEMENT, GROUND, FIRST, SECOND, AND THIRD FLOOR SHALL BE 4" THICK R.C.C. SLAB AND UNDER SLAB PLASTERED IN CEMENT MORTAR 1:3
  3. ALL INTERIOR AND EXTERNAL WALLS SHALL BE PLASTERED IN CEMENT MORTAR 1:4 AND FINISHED WITH OIL PAINT.
  4. FLOORING SHALL BE FINISHED CEMENT MOSAIC CHIPS OF APPROVED SIZE AND COLOUR
  5. WEATHERING COURSE SHALL BE LAID IN BRICK WITH CEMENT MORTAR AND FINISHED WITH ONE COURSE OF COUNTRY GLAZED

MMDA B/PP No. B2/8802/13

SCHEDULE OF JOHNNERY

TYPE	SIZES	DESCRIPTION
D1	3'6" x 7'0"	SCROLLS, PANELLED DOOR
D2	3'6" x 7'0"	DOOR - PART I
D3	3'0" x 6'0"	DOOR - PART II
D4	2'6" x 6'0"	DOOR
W1	3'0" x 4'0"	T.W. GLAZED WINDOW
W2	4'3" x 2'0"	DOOR
W3	5'0" x 2'0"	DOOR
W4	6'0" x 2'0"	DOOR
W5	8'0" x 2'0"	DOOR
W6	3'0" x 3'0"	DOOR
W7	2'0" x 3'0"	DOOR
V1	3'0" x 2'0"	T.W. GLAZED VENTILATOR
V2	2'0" x 2'0"	DOOR
V3	6'0" x 2'0"	DOOR
V4	8'0" x 2'0"	DOOR
W8	2'4" x 2'0"	T.W. GLAZED WINDOW

AREA STATEMENT

	SQ. FT.	SQ. M.
PLOT AREA	28,078	2609.48
F.S.I. PERMISSIBLE	42,117	3914.22
1.5 X 28,078		
PROPOSED SCHOOL BLOCK		
GROUND FLOOR	2714.07	252.23
FIRST FLOOR	3460.63	321.62
SECOND FLOOR	3460.63	321.62
THIRD FLOOR	3460.63	321.62
PROPOSED APARTMENTS BLOCK		
GROUND FLOOR	6723.21	624.88
FIRST FLOOR	8022.00	745.54
SECOND FLOOR	8022.00	745.54
THIRD FLOOR	5648.01	524.91
BASEMENT FLOOR (EXCESS AREA TAKEN INTO F.S.I.)	41,511.18	3857.92
BASEMENT FLOOR (SCHOOL BLOCK)	32.05	2.98
TOTAL AREA	41,543.23	3860.90
BASEMENT FLOOR (APARTMENTS BLOCK)	2356.88	219.66
BASEMENT FLOOR (APARTMENTS BLOCK)	1826.29	169.72
	4183.17	388.76

TOTAL BASEMENT FLOOR - 4183.17  
 10% FREE FROM F.S.I. - 4151.12  
 BALANCE TAKEN - 32.05

PROPOSED F.S.I. - 1-48

PROPOSED PRIMARY SCHOOL AND RESIDENTIAL BUILDINGS FOR M.E. SOCIETY AT DOOR NO. 1,1A, B.S. NO. 154/12 (O.S. NO. 272 PART) BLOCK NO. 13, AT PROF. SUBRAMANIAM STREET KILPAUK, MADRAS 600 010.

SIGNATURE OF LICENSED SURVEYOR  
*R. Devanathan*  
 R. DEVANATHAN,  
 REGISTERED ARCHITECT  
 REG. NO. 35,  
 CORPORATION OF MADRAS

SIGNATURE OF OWNER  
*William*  
 PRESIDENT,  
 THE MUSLIM EDUCATIONAL SOCIETY  
 NO. 3, PROF. SUBRAMANIAM ST.  
 KILPAUK, MADRAS - 600 010

PROPOSED WORK  
 ACCESS ROAD  
 SCALE: 1" = 10'-0"  
 DATE: 25.11.1999  
 JOB NO.: 787  
 DRG. NO.: M3  
 DRAWN: SABU  
 ENVIRONMENTAL ARCHITECTS  
 3A, MOHANDARAM HIGH ROAD  
 MADRAS 600 022



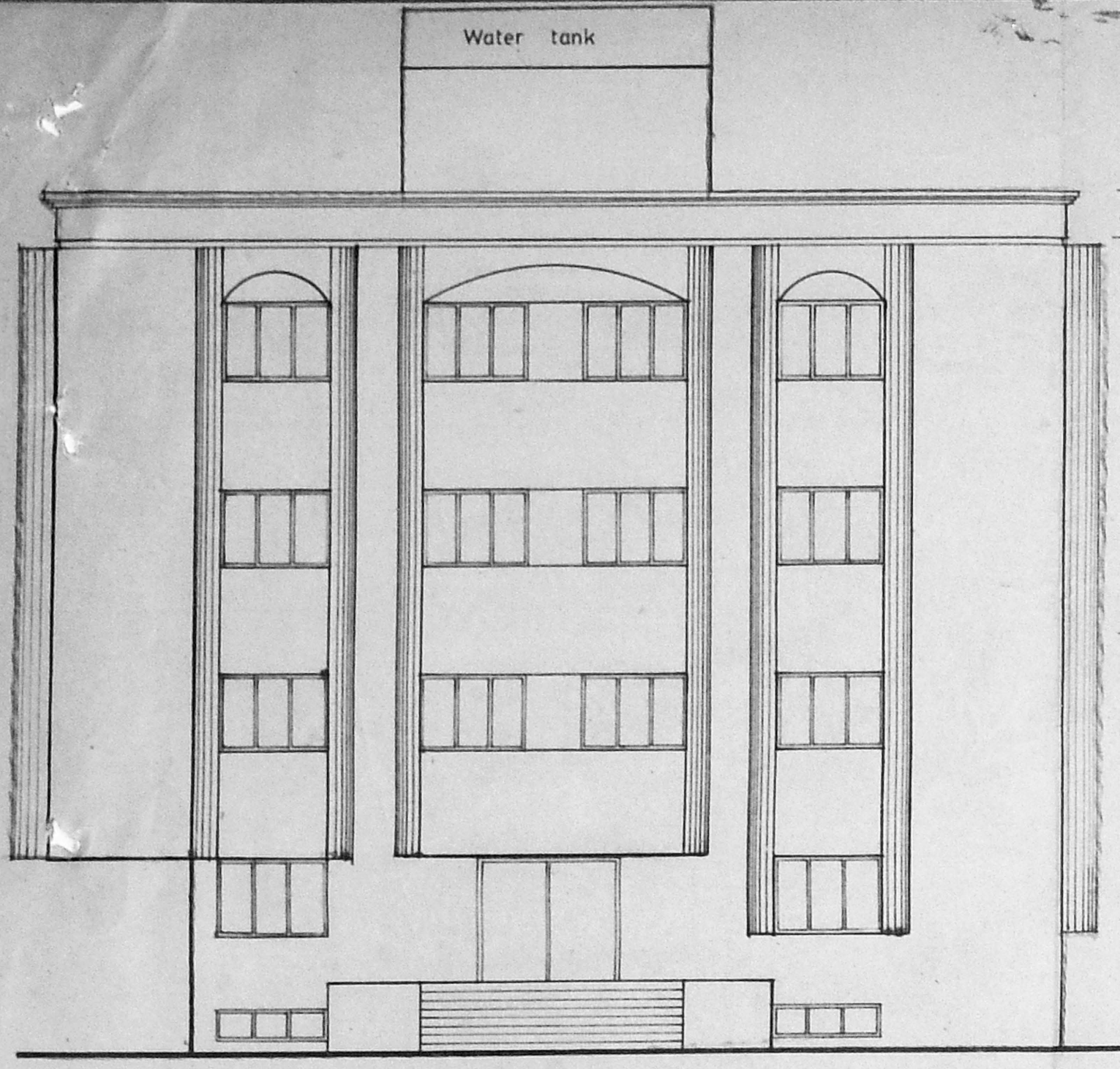

FRONT ELEVATION

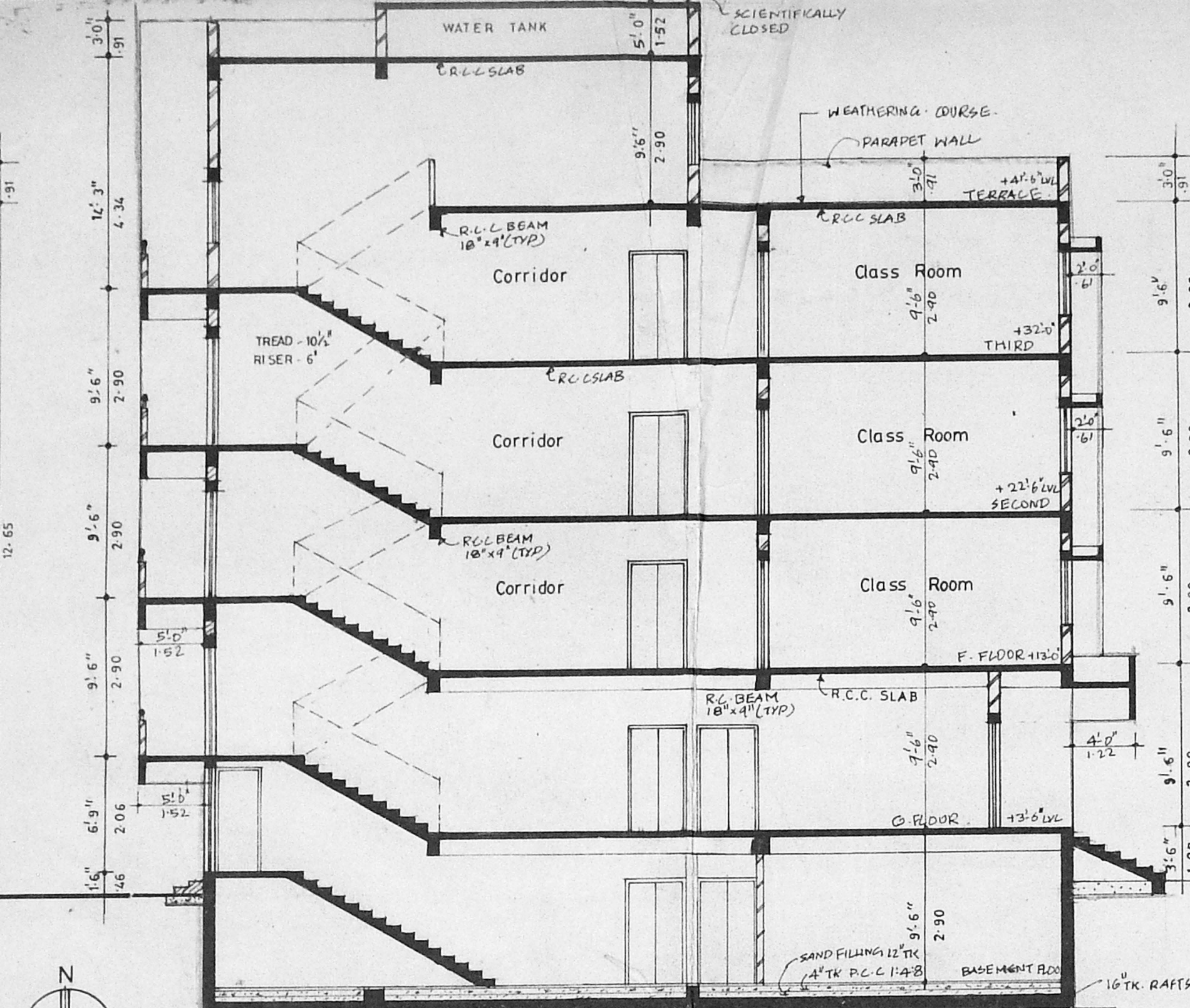

SECTION Y-Y

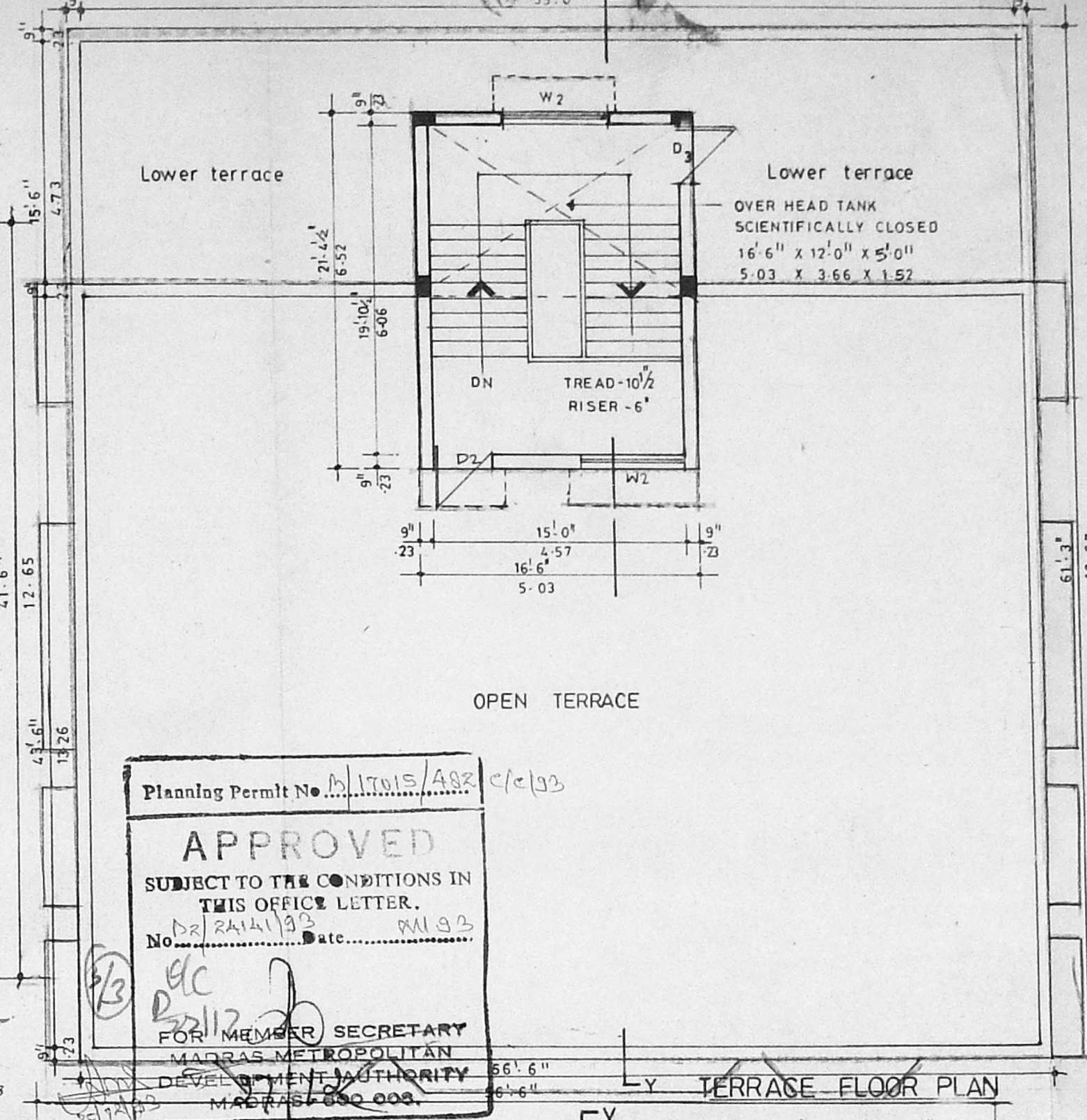

TERRACE FLOOR PLAN

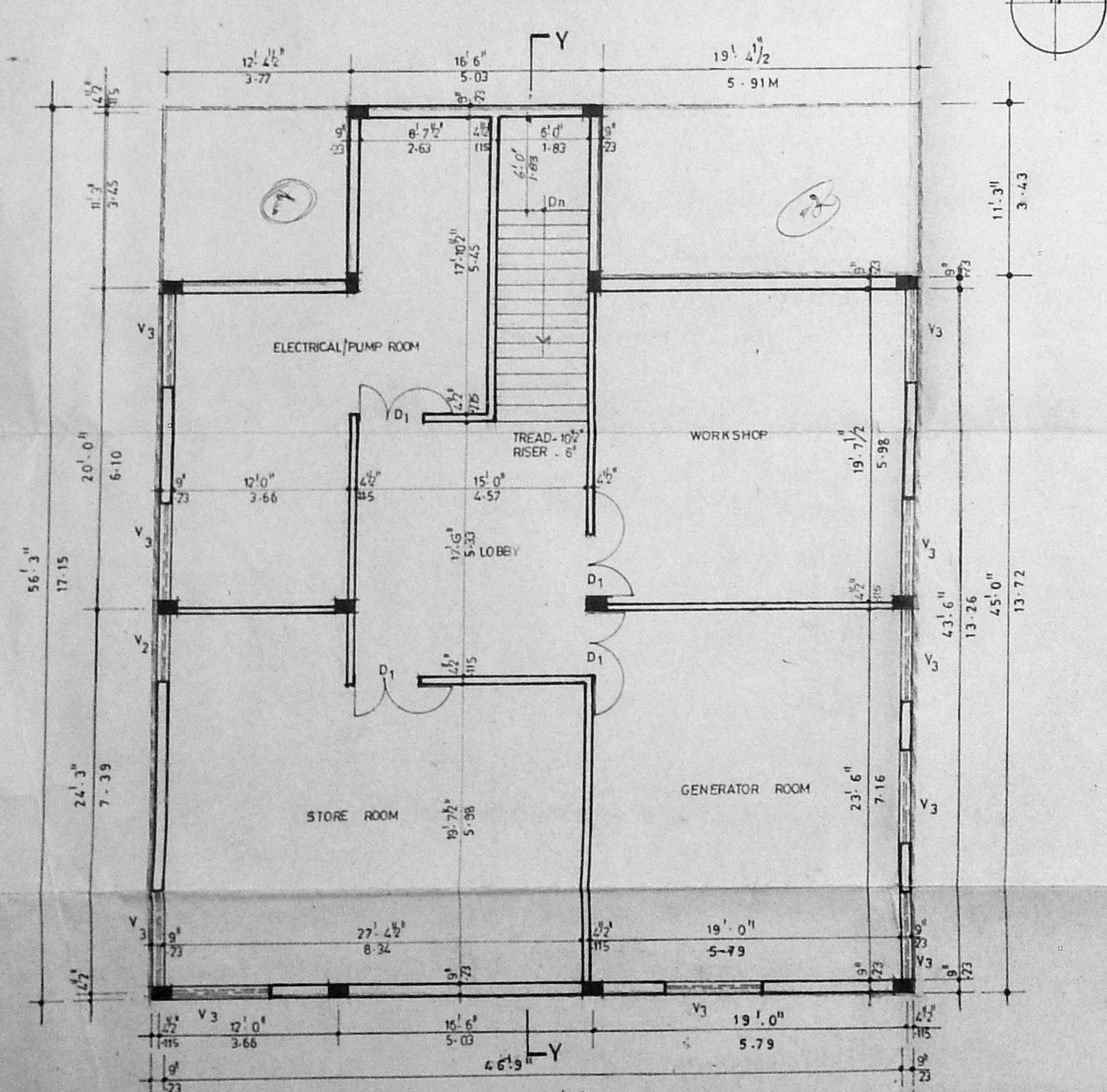

BASEMENT FLOOR PLAN

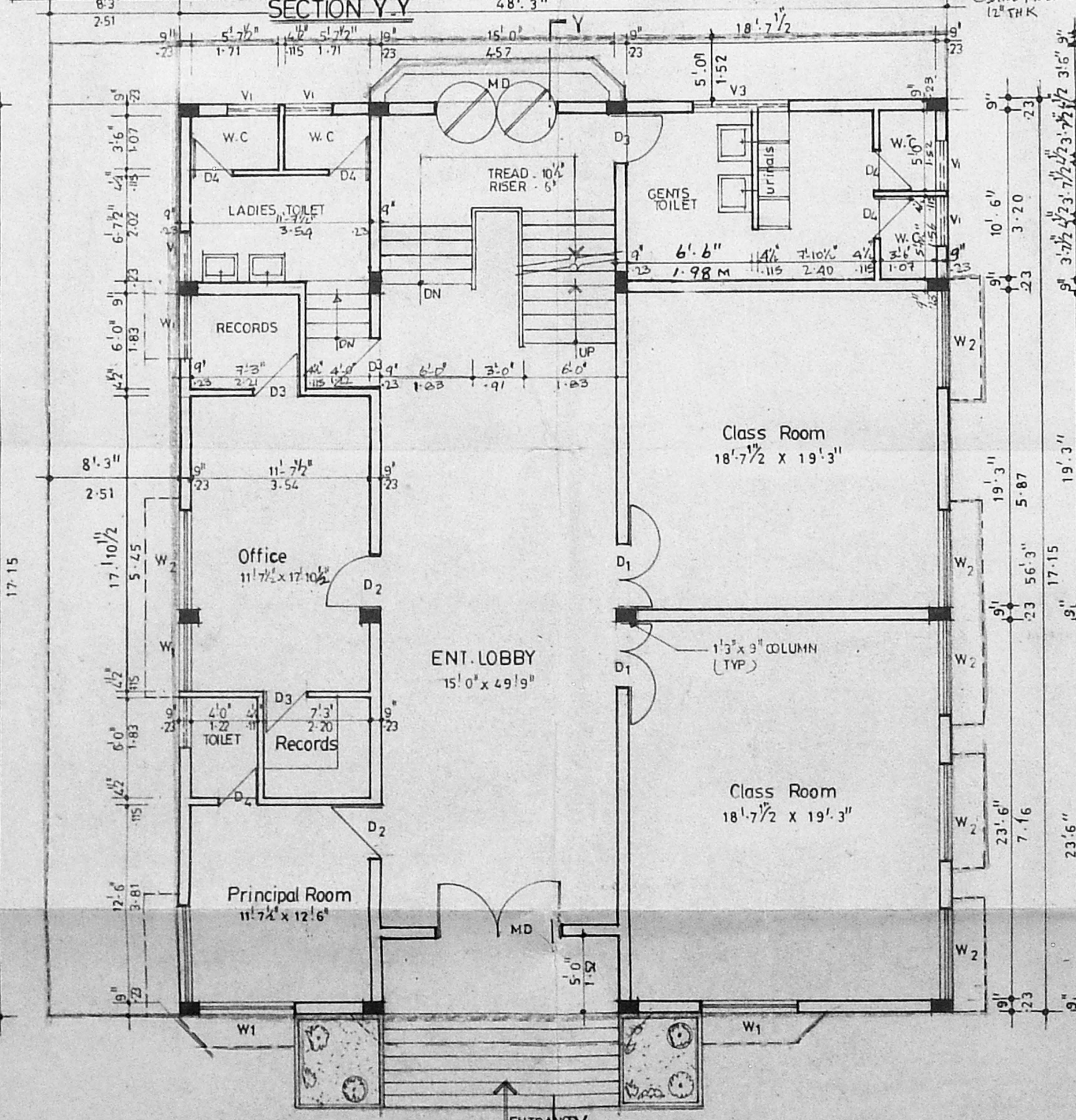

GROUND FLOOR PLAN

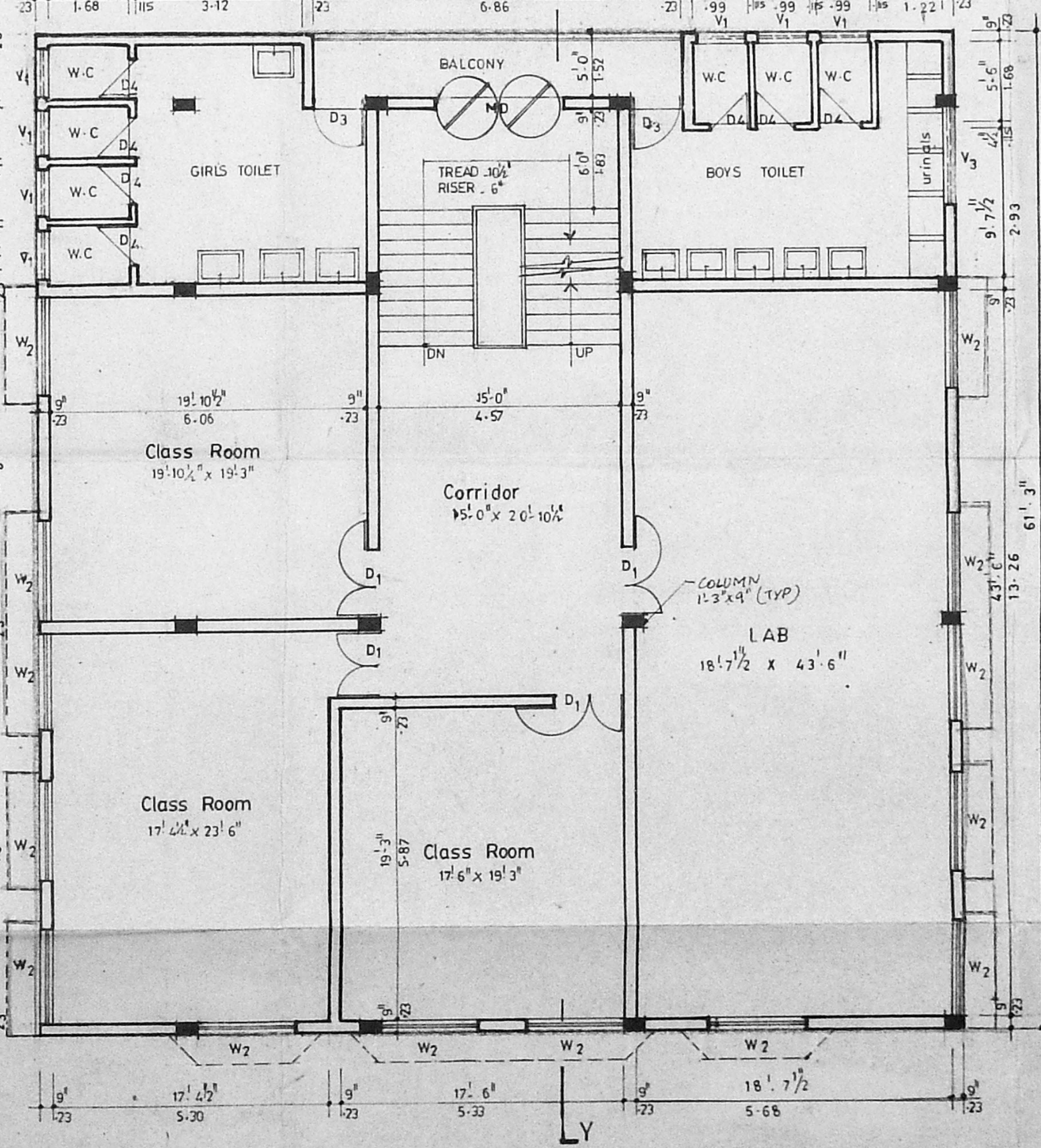

TYPICAL FLOOR PLAN (FIRST, SECOND & THIRD FLOOR PLAN)

- SPECIFICATIONS -**
1. THE BUILDING SHALL HAVE REINFORCED CEMENT CONCRETE STRUCTURE WITH 9" BRICK MASONRY WALLS FOR EXTERNAL AND 4 1/2" BRICK PARTITIONS WALLS FOR INTERIOR PORTIONS
  2. ROOF SLAB OVER BASEMENT, GROUND, FIRST SECOND, AND THIRD FLOORS SHALL BE 4 1/2" THICK R.C.C. SLAB AND UNDERSIDE PLASTERED IN CEMENT MORTAR 1:3
  3. ALL INTERIOR AND EXTERNAL BRICK WALLS SHALL BE PLASTERED IN CEMENT MORTAR 1:4 AND FINISHED WITH CEMENT PAINT.
  4. FLOORING SHALL BE FINISHED CEMENT MOSAIC WITH CHIPS OF APPROVED SIZE AND COLOUR
  5. WEATHERING COURSE SHALL BE LAID IN BRICK JELLY LIME MORTAR AND FINISHED WITH ONE COURSE OF COUNTRY TILES.

**SCHEDULE OF JOINERIES**

NO.	TYPE	SIZES	DESCRIPTION
1.	MD	8'-0" x 7'-0"	ALUMINIUM GLAZED DOOR
2.	DT	2'-44" x 2'-13"	TEAK WOOD PANELLLED DOOR
3.	D2	3'-6" x 7'-0"	TEAK WOOD PANELLLED DOOR
4.	D3	1'-07" x 2'-13"	TEAK WOOD PANELLLED DOOR
5.	D4	0'-91" x 2'-13"	TEAK WOOD PANELLLED DOOR
6.	W1	4'-0" x 4'-0"	TEAK WOOD PANELLLED WINDOW
7.	W2	6'-0" x 4'-0"	TEAK WOOD PANELLLED WINDOW
8.	V1	1'-83" x 1'-22"	TEAK WOOD GLAZED VENTILATOR
9.	V2	3'-0" x 2'-0"	TEAK WOOD GLAZED VENTILATOR
10.	V3	0'-91" x 0'-61"	TEAK WOOD GLAZED VENTILATOR

**AREA STATEMENTS -**

	50-FT	50-M.
GROUND FLOOR	2714.07	252.23
FIRST FLOOR	3460.63	321.62
SECOND FLOOR	3460.63	321.62
THIRD FLOOR	3460.63	321.62
TOTAL	13095.96	1217.09
BASEMENT FLOOR	2356.88	219.04

PROPOSED PRIMARY SCHOOL AND RESIDENTIAL BUILDINGS FOR M.E.SOCIETY AT DOOR NO: 1, 1A, 1B, R.S. NO: 154/12. (O.S. NO: 272 PART) BLOCK NO: 13. AT PROF. SUBRAMANIAM STREET KILPAUK, MADRAS-600 010.

SIGNATURE OF LICENCED SURVEYOR  
*R. Devanathan*

R. DEVANATHAN,  
REGISTERED ARCHITECT  
REG. No. 35  
CORPORATION OF MADRAS

SIGNATURE OF OWNER  
*M. M. M. M.*

PRESIDENT,  
THE MUSLIM EDUCATIONAL SOCIETY  
NO. 3, PROF. SUBRAMANIAM ST.,  
KILPAUK, MADRAS-600 010.

PROPOSED WORK	PLOT BOUNDRY
ACCESS ROAD	
SCALE 1" = 8'-0"	DATE
JOB NO 787	DRG NO M2
ENVIRONMENTAL ARCHITECTS.	
3A, KODAMBAKKAM HIGH ROAD	
MADRAS 600 034.	

*B.G. 6m clear*